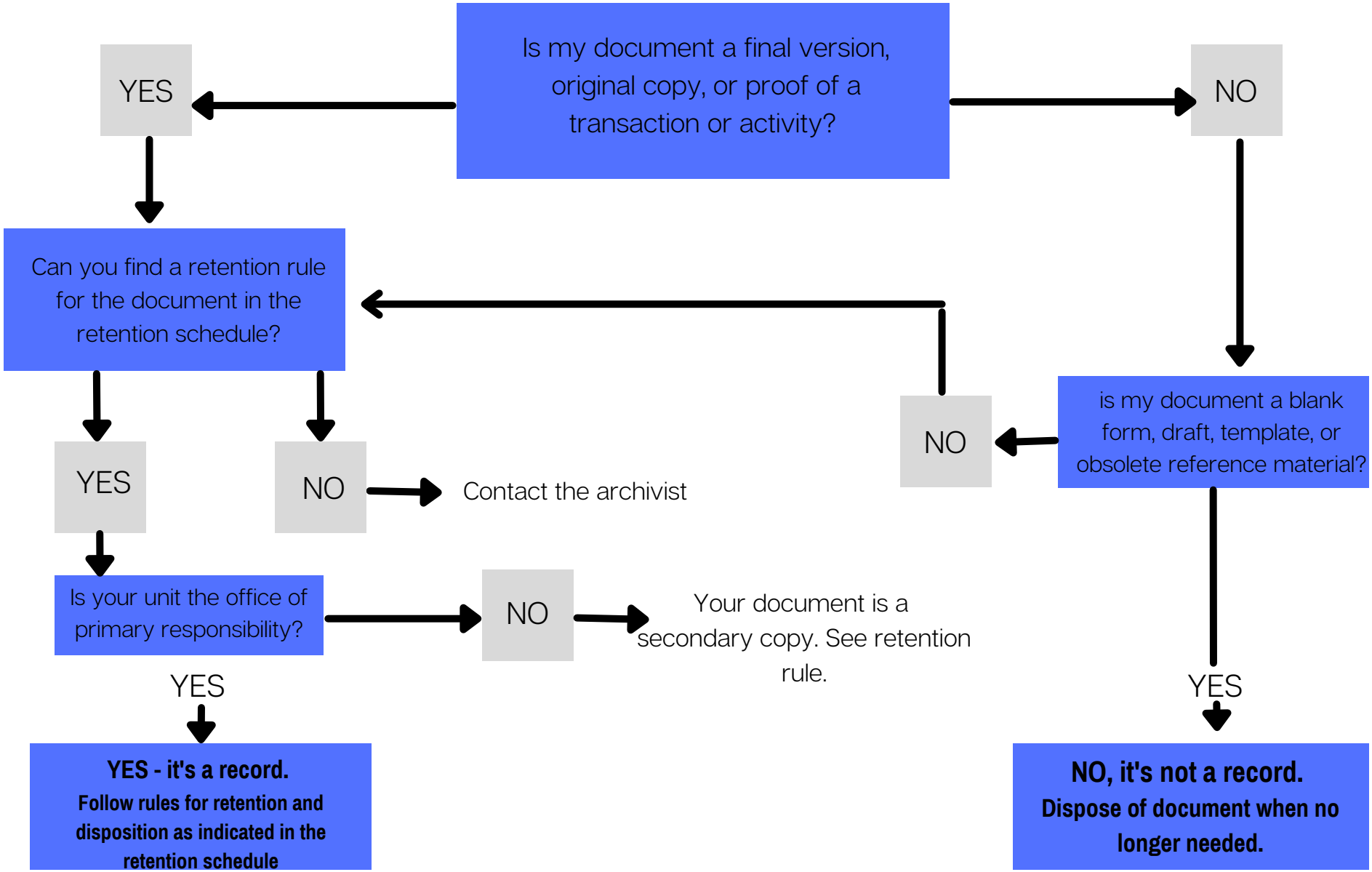IS MY DOCUMENT CONSIDERED A COLLEGE RECORD?